

PREPARED FOR
DORTHY HIGGINS GERBER
SHOREWEST REALTY
LAKE GENEVA, WI

PLAT OF SURVEY

- OF -

PATHFINDER SURVEYING INC.
(formerly)
J.K. SURVEYING INC.
P.O BOX 322
LAKE GENEVA, WI. 53147
WWW.PATHFINDERSURVEYING.NET
262-248-8303

LOT "N" AND THE WEST 1/2 OF LOT "M" IN SUBDIVISION No. 2 OF
LOCH VISTA CLUB IN THE VILLAGE OF WILLIAMS BAY, ACCORDING
TO THE PLAT THEREOF ON RECORD IN THE OFFICE OF THE REGISTER
OF DEEDS IN WALWORTH COUNTY, WISCONSIN.

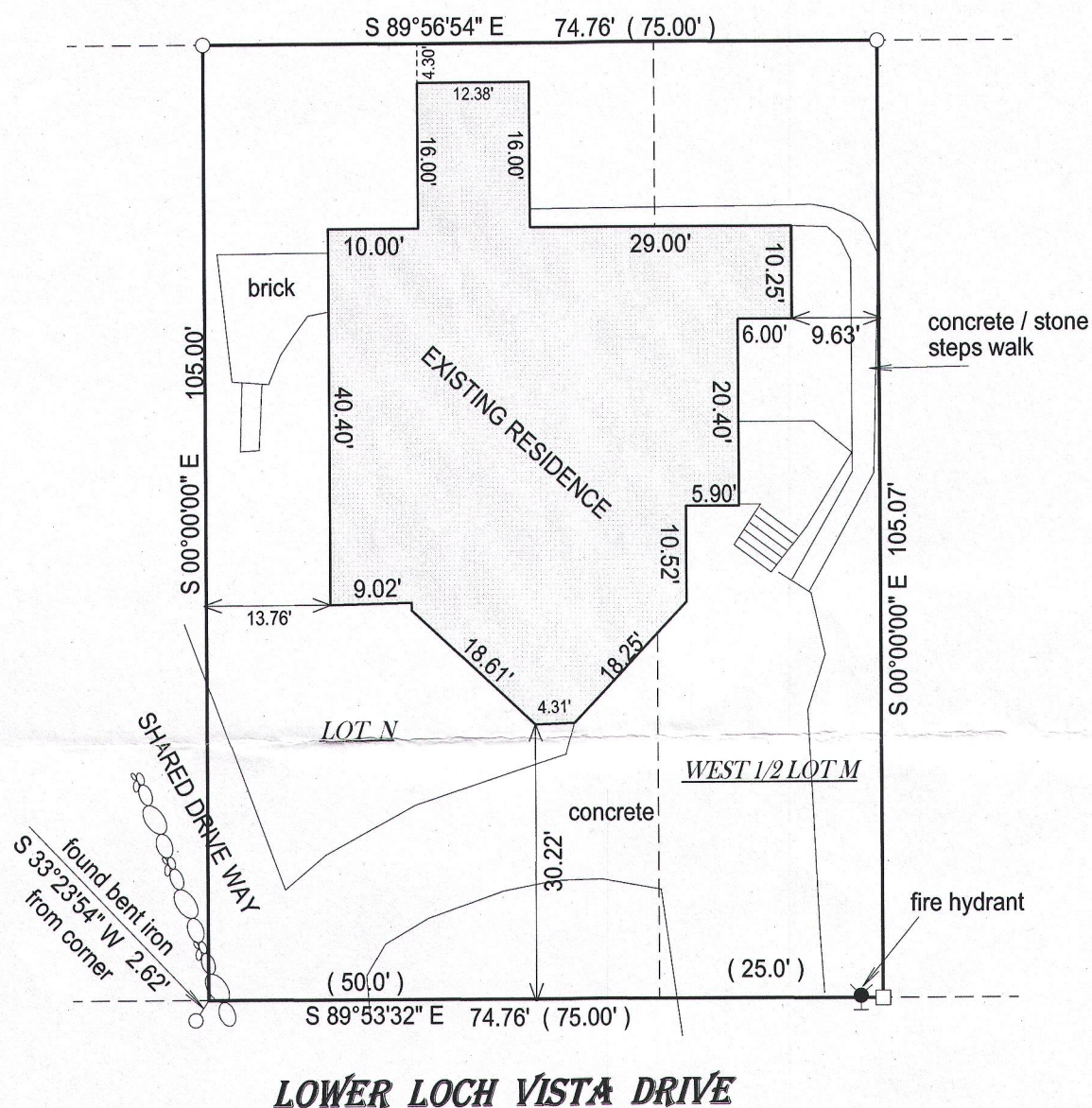

LOWER LOCH VISTA DRIVE

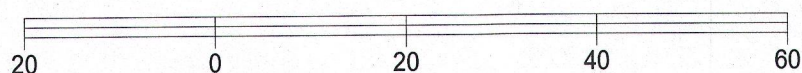
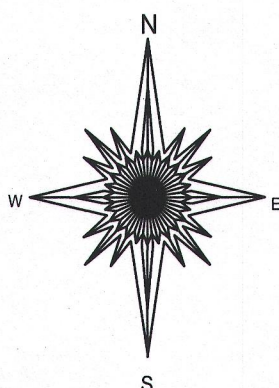

BASIS OF BEARING OF THIS PLAT: THE EAST LINE OF THE PARCEL
SURVEYED WAS ASSUMED TO BEAR NORTH / SOUTH.

I hereby certify that I have surveyed the above- described property and the
above map is a true representation thereof and shows the size and
location of the property, its exterior boundaries, the location and
dimensions of all structures thereon, fences, apparant easements and
roadways and visible encroachments if any.

This survey is made for the present owners of the property, and those who
purchase, mortgage, or guarantee the title thereto, within one year from
the date hereof.

DATED THIS 21ST DAY OF OCTOBER, 2016.

- () = recorded as
- = found iron bar
- = found iron pipe
- = set iron pipe
- = set iron bar

SCALE 1" = 20'

JOB # 16-330

TAX ID # WLV2 00012

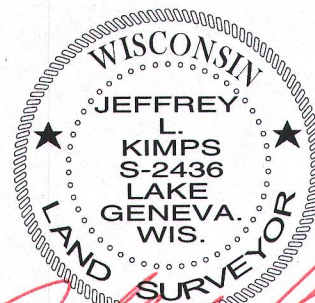
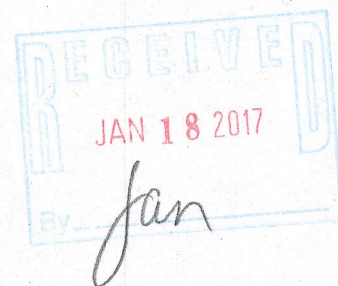

JEFFREY L. KIMPS S-2436
Wisconsin Professional Land Surveyor
(original if signed in red)